

016-581-08

FEDERAL EMERGENCY MANAGEMENT AGENCY
NATIONAL FLOOD INSURANCE PROGRAM

O.M.B. No. 3067-0077
Expires July 31, 2002

ELEVATION CERTIFICATE

Important: Read the instructions on pages 1 - 7.

SECTION A - PROPERTY OWNER INFORMATION

BUILDING OWNER'S NAME <i>MARGARET STILLWELL</i>		For Insurance Company Use:
BUILDING STREET ADDRESS (Including Apt., Unit, Suite, and/or Bldg. No.) OR P.O. ROUTE AND BOX NO. <i>5050 HELLS BELLS ROAD</i>		Policy Number
CITY <i>CARSON CITY</i>	STATE <i>NEVADA</i>	Company NAIC Number
PROPERTY DESCRIPTION (Lot and Block Numbers, Tax Parcel Number, Legal Description, etc.) <i>APN 010-581-08</i>		
BUILDING USE (e.g., Residential, Non-residential, Addition, Accessory, etc. Use a Comments area, if necessary.) <i>ACCESSORY (SHOP)</i>		
LATITUDE/LONGITUDE (OPTIONAL) (##° - ##' - ##" or ##.####)	HORIZONTAL DATUM: <input type="checkbox"/> NAD 1927 <input type="checkbox"/> NAD 1983	SOURCE: <input type="checkbox"/> GPS (Type): <input type="checkbox"/> USGS Quad Map <input type="checkbox"/> Other: _____

SECTION B - FLOOD INSURANCE RATE MAP (FIRM) INFORMATION

B1. NFIP COMMUNITY NAME & COMMUNITY NUMBER <i>CITY OF CARSON CITY NV</i>		B2. COUNTY NAME <i>CARSON CITY</i>		B3. STATE <i>NEVADA</i>	
B4. MAP AND PANEL NUMBER <i>3200010085</i>	B5. SUFFIX <i>C</i>	B6. FIRM INDEX DATE	B7. FIRM PANEL EFFECTIVE/REVISED DATE <i>3/16/89</i>	B8. FLOOD ZONE(S) <i>B</i>	B9. BASE FLOOD ELEVATION(S) (Zone AO, use depth of flooding) <i>LESS THAN 1 FOOT</i>

B10. Indicate the source of the Base Flood Elevation (BFE) data or base flood depth entered in B9.
 FIS Profile FIRM Community Determined Other (Describe): *SEE ROW 4 B1*

B11. Indicate the elevation datum used for the BFE in B9: NGVD 1929 NAVD 1988 Other (Describe): _____

B12. Is the building located in a Coastal Barrier Resources System (CBRS) area or Otherwise Protected Area (OPA)? Yes No
 Designation Date: _____

SECTION C - BUILDING ELEVATION INFORMATION (SURVEY REQUIRED)

C1. Building elevations are based on: Construction Drawings* Building Under Construction* Finished Construction
 *A new Elevation Certificate will be required when construction of the building is complete.

C2. Building Diagram Number _____ (Select the building diagram most similar to the building for which this certificate is being completed - see pages 6 and 7. If no diagram accurately represents the building, provide a sketch or photograph.)

C3. Elevations - Zones A1-A30, AE, AH, A (with BFE), VE, V1-V30, V (with BFE), AR, AR/A, AR/AE, AR/A1-A30, AR/AH, AR/AO
 Complete Items C3.a-i below according to the building diagram specified in Item C2. State the datum used. If the datum is different from the datum used for the BFE in Section B, convert the datum to that used for the BFE. Show field measurements and datum conversion calculation. Use the space provided or the Comments area of Section D or Section G, as appropriate, to document the datum conversion.
 Datum _____ Conversion/Comments _____

Elevation reference mark used _____ Does the elevation reference mark used appear on the FIRM? Yes No

a) Top of bottom floor (including basement or enclosure) _____ ft.(m)

b) Top of next higher floor _____ ft.(m)

c) Bottom of lowest horizontal structural member (V zones only) _____ ft.(m)

d) Attached garage (top of slab) _____ ft.(m)

e) Lowest elevation of machinery and/or equipment servicing the building (Describe in a Comments area.) _____ ft.(m)

f) Lowest adjacent (finished) grade (LAG) _____ ft.(m)

g) Highest adjacent (finished) grade (HAG) _____ ft.(m)

h) No. of permanent openings (flood vents) within 1 ft. above adjacent grade _____

i) Total area of all permanent openings (flood vents) in C3.h _____ sq. in. (sq. cm)

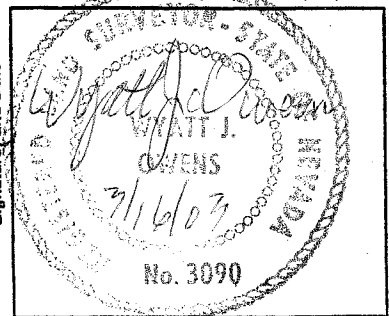

SECTION D - SURVEYOR, ENGINEER, OR ARCHITECT CERTIFICATION

This certification is to be signed and sealed by a land surveyor, engineer, or architect authorized by law to certify elevation information.
 I certify that the information in Sections A, B, and C on this certificate represents my best efforts to interpret the data available.
 I understand that any false statement may be punishable by fine or imprisonment under 18 U.S. Code, Section 1001.

CERTIFIER'S NAME <i>WYATT J. OWENS</i>	LICENSE NUMBER <i>PE/LS 3090</i>
TITLE <i>PRESIDENT</i>	COMPANY NAME <i>OWENS ENGINEERING</i>
ADDRESS <i>1466 Hwy 395</i>	CITY <i>GARDNERVILLE</i>
SIGNATURE <i>Wyatt J. Owens</i>	DATE <i>4/16/03</i>
	STATE <i>NV</i>
	ZIP CODE <i>89410</i>
	TELEPHONE <i>782-7881</i>

IMPORTANT: In these spaces, copy the corresponding information from Section A.		For Insurance Company Use:	
BUILDING STREET ADDRESS (Including Apt., Unit, Suite, and/or Bldg. No.) OR P.O. ROUTE AND BOX NO. 5050 HELLS BELLS ROAD		Policy Number	
CITY CARSON CITY	STATE NEVADA	ZIP CODE 89701	Company NAIC Number

SECTION D - SURVEYOR, ENGINEER, OR ARCHITECT CERTIFICATION (CONTINUED)

Copy both sides of this Elevation Certificate for (1) community official, (2) insurance agent/company, and (3) building owner.

COMMENTS: A 2" x 2" Hub Has been set on the building site with an assumed elev. of 100.00. The finished floor elevation as constructed is 102.75

Check here if attachments

SECTION E - BUILDING ELEVATION INFORMATION (SURVEY NOT REQUIRED) FOR ZONE AO AND ZONE A (WITHOUT BFE)

For Zone AO and Zone A (without BFE), complete Items E1. through E4. If the Elevation Certificate is intended for use as supporting information for a LOMA or LOMR-F, Section C must be completed.

- Building Diagram Number 1 (Select the building diagram most similar to the building for which this certificate is being completed - see pages 6 and 7. If no diagram accurately represents the building, provide a sketch or photograph.)
- The top of the bottom floor (including basement or enclosure) of the building is 102.75 ft.(m) in.(cm) above or below (check one) the highest adjacent grade. (Use natural grade, if available.)
- For Building Diagrams 6-8 with openings (see page 7), the next higher floor or elevated floor (elevation b) of the building is ft.(m) in.(cm) above the highest adjacent grade. Complete Items C3.h and C3.i on front of form.
- For Zone AO only: If no flood depth number is available, is the top of the bottom floor elevated in accordance with the community's floodplain management ordinance? Yes No Unknown. The local official must certify this information in Section G.

SECTION F - PROPERTY OWNER (OR OWNER'S REPRESENTATIVE) CERTIFICATION

The property owner or owner's authorized representative who completes Sections A, B, C (Items C3.h and C3.i only), and E for Zone A without a FEMA-issued or community-issued BFE) or Zone AO must sign here. The statements in Sections A, B, C, and E are correct to the best of my knowledge.

PROPERTY OWNER'S OR OWNER'S AUTHORIZED REPRESENTATIVE'S NAME			
ADDRESS	CITY	STATE	ZIP CODE
SIGNATURE	DATE	TELEPHONE	

COMMENTS

Check here if attachments

SECTION G - COMMUNITY INFORMATION (OPTIONAL)

The local official who is authorized by law or ordinance to administer the community's floodplain management ordinance can complete sections A, B, C (or E), and G of this Elevation Certificate. Complete the applicable item(s) and sign below.

- The information in Section C was taken from other documentation that has been signed and embossed by a licensed surveyor, engineer, or architect who is authorized by state or local law to certify elevation information. (Indicate the source and date of the elevation data in the Comments area below.)
- A community official completed Section E for a building located in Zone A (without a FEMA-issued or community-issued BFE) or Zone AO.
- The following information (Items G4-G9) is provided for community floodplain management purposes.

34. PERMIT NUMBER <u>02-1430</u>	G5. DATE PERMIT ISSUED	G6. DATE CERTIFICATE OF COMPLIANCE/OCCUPANCY ISSUED
<u>02-588, 02-1682</u>		

- This permit has been issued for: New Construction Substantial Improvement
- Elevation of as-built lowest floor (including basement) of the building is: _____ ft.(m) Datum: _____
- BFE or (in Zone AO) depth of flooding at the building site is: _____ ft.(m) Datum: _____

LOCAL OFFICIAL'S NAME <u>Connie Muir</u>	TITLE <u>Engr Tech</u>
COMMUNITY NAME <u>Carson City</u>	TELEPHONE <u>775-887-2305</u>
SIGNATURE <u>Connie Muir</u>	DATE <u>4/30/03</u>

COMMENTS: Owens Engr has determined the structures to be in a zone B.

Check here if attachments

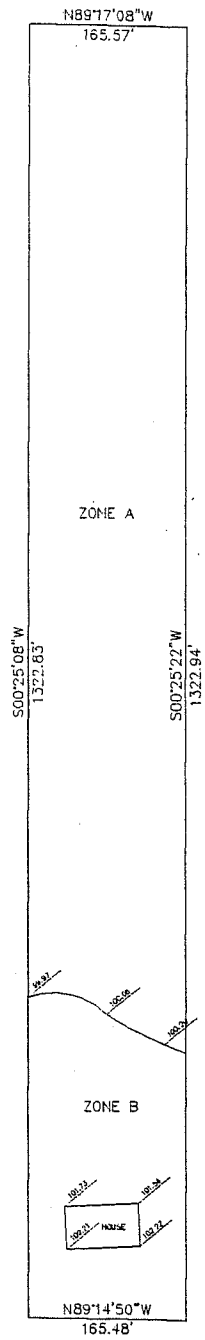

(ALL ELEVATIONS SHOWN ARE NATIVE GROUND)

5050 HELLS BELLS ROAD

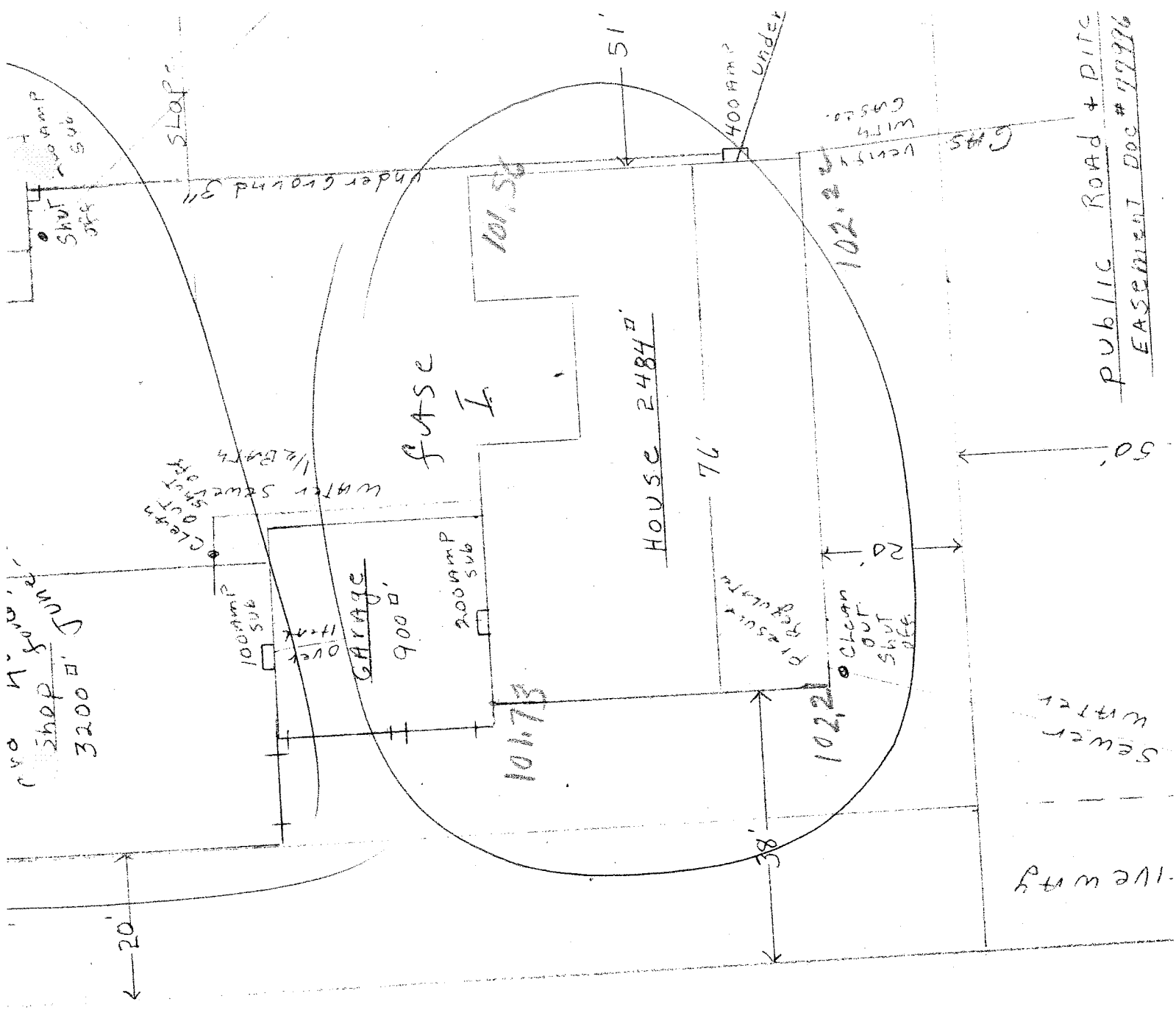

PUBLIC ROAD + PITC
 EASEMENT DOC # 79996

328