

**STAFF REPORT FOR THE HISTORIC RESOURCES COMMISSION MEETING  
OF MAY 14, 2009**

**AGENDA ITEM: F-3**

**FILE NO: HRC-09-031**

**STAFF AUTHOR:** Jennifer Pruitt, Principal Planner

**REQUEST:** To allow installation and replacement of windows on property zoned Mixed Use Residential (MUR)

**APPLICANT:** Sonia Taggart

**OWNER:** Everest Holding, LLC

**LOCATION/APN:** 108 N. Minnesota Street / 003-204-01

**RECOMMENDED MOTION:** It is recommended that the Historic Resources Commission "Move to approve HRC-09-031, a request from Sonia Taggart (property owner: Everest Holding, LLC.), to allow installation and replacement of windows, on property zoned Mixed-Use Residential (MUR), located at 108 N. Minnesota Street, APN 003-204-01, subject to the conditions of approval contained in the staff report."

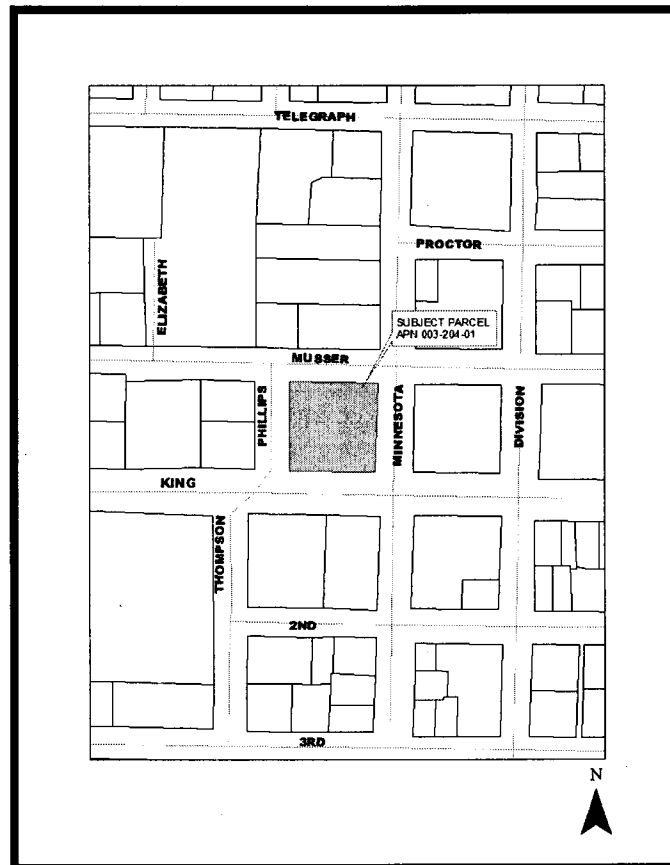

**RECOMMENDED CONDITIONS OF APPROVAL:**

1. All development shall be substantially in accordance with the attached site development plan.
2. All on and off-site improvements shall conform to City standards and requirements.
3. The use for which this permit is approved shall commence within 12 months of the date of final approval. An extension of time must be requested in writing to the Planning Division 30 days prior to the one year expiration date. Should this request not be initiated within one year and no extension granted, the request shall become null and void.
4. The applicant must sign and return the Notice of Decision within 10 days of receipt of notification. If the Notice of Decision is not signed and returned within 10 days, then the item will be rescheduled for the next Historic Resources Commission meeting for further considerations.
5. The applicant shall submit a copy of the signed Notice of Decision and conditions of approval with the building permit application.
6. A building permit will be required for the replacement windows if the window openings result in openings that are larger than the previous window openings. Please contact the Building Division for approximate fees, plans required, number of plans to submit and general assistance in the City's Building Permit process.

**DISCUSSION:**

This is a one-and-a-half story vernacular structure derives its style from the Greek Revival modes. The existing office structure was built prior to 1860 by William Stewart, the first U.S. Senator from Nevada. The structure was sold to the Catholic Church in 1917 and used as a rectory. The vernacular structure is an important representative of the stone building tradition that is so much a part of Carson City's architectural heritage. It has been speculated that with most of the stone buildings in Carson City was probably from the Nevada State quarry.

Staff conducted a site visit on April 17, 2009, and documented the well manicured and amply landscaped site photographically.

The applicant is proposing to replace all windows in the structure with:

- New wood, double-hung insulated and low E glass windows. or
- New vinyl single hung, Low-e366, Argon Gas windows.

Per the information provided by the applicant, the existing windows allow drafts and cold air to enter the structure. Per the applicant, the existing windows cannot be repaired due to the age, brittleness and poor existing condition. The wide window trim will remain. The existing windows are two over two. The applicant will accept direction at the meeting from the Historic Resources Commission regarding the preferred replacement window product of the existing windows on site.

## **5.16 Guidelines for Windows**

The majority of buildings in the Historic District are characterized by 19<sup>th</sup> century styles of architecture. Basic design characteristics of these styles are symmetrically placed, vertically proportioned windows. Houses built in the 1930's to 1960's used in addition to the above, metal framed windows such as casements and picture windows.

### **5.16.1 Guidelines for Historic Buildings**

Original windows shall be retained and repaired when at all possible. When replacement is necessary a window of duplicated design shall be used. The size, pane configuration, design and trim shall replicate that of the original. Original trim and surrounds are to be retained when windows are replaced. Bronzed aluminum framed windows are not appropriate for use in a historic building. Stained glass windows were not commonly used in the buildings of the district. Original stained glass windows are very valuable and should be retained. The addition of stained glass windows into openings which did not historically have stained glass is discouraged. (*Standard Number: 2, 6*)

#### **PUBLIC COMMENTS:**

Public notices were mailed to 10 adjacent property owners to the subject parcel in accordance with the provisions of NRS and CCMC 18.02.045. As of May 08, 2009, no comments have been received in favor or opposed to the proposed project. Any comments that are received after this report is completed will be submitted prior to or at the Historic Resources Commission meeting, depending on their submittal date to the Planning Division.

#### **Engineering Division comments:**

- Development Engineering has no preference or objection to the request, and no recommended conditions of approval.

#### **Building Division comments:**

***NOTE: These comments do not constitute a complete plan review, but are merely observations based on the information provided.***

#### ***Scope of Application***

Replacement of windows and sashes

**General Plan Submittal**

1. Door and window replacement when the opening size and location remain the same are exempt from the permit process. (*CCMC 15.05.020 Section 105.2 Building #15*)

With the recommended conditions of approval and based upon the project complying with the Secretary of the Interior's Standards and Guidelines for Rehabilitation, Carson City Historic District Guidelines, the Historic Resources Commission Policies, and that the plans as submitted are in general conformance, it is recommended that the Historic Resources Commission approve HRC-09-031 subject to the recommended conditions of approval within this staff report. Staff will encourage the HRC to assist the applicant with the selection of an appropriate window treatment for the subject site (see examples provided by the applicant).

Respectfully Submitted,

PUBLIC WORKS DEPARTMENT, PLANNING DIVISION

*Jennifer Pruitt*

Jennifer Pruitt, AICP, LEED AP  
Principal Planner



# CARSON CITY, NEVADA

CONSOLIDATED MUNICIPALITY AND STATE CAPITAL  
DEVELOPMENT SERVICES

**RECEIVED**

MAY 05 2009

CARSON CITY  
PLANNING DIVISION

**Carson City Engineering Division  
Historic Resources Commission Report**  
108 N. Minnesota Street  
File Number HRC 09-031

**TO:** Historic Resources Commission

**FROM:**  Jeff Sharp, City Engineer

**DATE:** May 5, 2009

**SUBJECT TITLE:**

Review of Historic Resources Commission application for new windows for existing single family residence located at 108 N. Minnesota Street. This property is owned by Everest Holding, LLC. APN # 003-204-01.

**RECOMMENDATION:**

Development Engineering has no preference or objection to the request, and no recommended conditions of approval.

**DISCUSSION:**

The Engineering Division has reviewed the request within our areas of purview relative to adopted standards and practices.

H:\EngDept\IP&ESHARE\Engineering\HRC\HRC 09-031, 108 N Minnesota St, Windows, 003-204-01.doc



<b>File # (Ex: MPR #07-111)</b>	<i>HRC 09-031</i>
<b>Brief Description</b>	<i>Window replacement</i>
<b>Project Address or APN</b>	<i>108 N Minnesota</i>
<b>Bldg Div Plans Examiner</b>	<i>Don Wilkins</i>
<b>Review Date</b>	<i>May 7, 2009</i>
<b>Total Spent on Review</b>	

**BUILDING DIVISION COMMENTS:**

***NOTE: These comments do not constitute a complete plan review, but are merely observations based on the information provided.***

***Scope of Application***

Replacement of windows and sashes

***General Plan Submittal***

1. Door and window replacement when the opening size and location remain the same are exempt from the permit process. (*CCMC 15.05.020 Section 105.2 Building #15*)

Carson City Planning Division  
2621 Northgate Lane, Suite 62 - Carson City NV 89706  
Phone: (775) 887-2180 • E-mail: plandept@ci.carson-city.nv.us

FOR OFFICE USE ONLY:

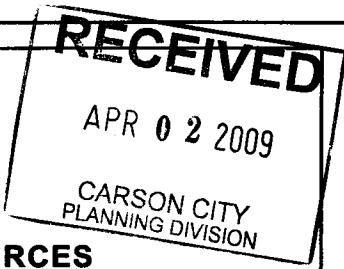

FILE # HRC - 09 - HRC - 09 - 031

PROPERTY OWNER

Everest Holding, LLC

MAILING ADDRESS, CITY, STATE, ZIP

108 N. Minnesota Street, Carson City NV 89703

PHONE #

775 882-9900

FAX #

775-883-9900

E-MAIL ADDRESS

sonia@legaltnt.com

Name of Person to Whom All Correspondence Should Be Sent

APPLICANT/AGENT

PHONE #

Sonia Taggart

MAILING ADDRESS, CITY, STATE ZIP

108 N. Minnesota St., Carson City NV 89703

PHONE #

882-9900

FAX #

883-9900

E-MAIL ADDRESS

sonia@legaltnt.com

HISTORIC RESOURCES COMMISSION

FEE: None

SUBMITTAL PACKET

- Application Form with signatures
- 12 Completed Application Packets-Application form, maps, supporting documentation (1 Original + 11 Copies)
- CD containing application data (pdf format)
- Documentation of Taxes Paid-to-Date

Application Reviewed and Received By:

Submittal Deadline: See attached HRC application submittal schedule.

Project's Assessor Parcel Number(s):

003-204-01

Street Address

108 N. Minnesota St. Carson City

ZIP Code

89703

Project's Master Plan Designation

Mixed use (MUR)

Project's Current Zoning

Residential Office (RO)

Nearest Major Cross Street(s)

King

Briefly describe the work to be performed requiring HRC review and approval. In addition to the brief description of your project and proposed use, provide additional page(s) to show a more detailed summary of your project and proposal. NOTE: The Historic District Ordinance and Historic District Design Guidelines, as well as Policy Statements, are available in the Planning Division to aid applicants in preparing their plans. If necessary, attach additional sheets.

Remove existing Sash windows and replace with wood clad or vinyl windows.

Proposal 1: Double hung wood clad windows by Eagle Windows

Proposal 2: Double hung vinyl windows by Empire Pacific. All windows with 30/30 Energy Package

Removal + Replacement to be performed by Capital Glass, Inc.

Does the project require action by the Planning Commission or the Board of Supervisors?  Yes  No If Yes, please explain:

Will the project involve demolition or relocation of any structure within or into the Historic District?  Yes  No If Yes, please describe:

Reason for project: Windows are in poor condition. Large air gaps allow cold air into ~~window~~ building during winter and warm air into building during summer. Windows cannot be repaired due to age, brittleness, and poor condition.

SUPPORTING DOCUMENTATION

Each application requires 12 copies, folded to 8 1/2 x 11 inches, of quality site plan and drawings showing work to be performed on the subject project which requires HRC approval. Basically, this is any work which will affect the exterior of any structure and any modifications to the site, i.e., fences, walls, or major landscaping. The name of the person responsible for preparation of the plans and drawings shall appear on each sheet.

Attached is a Plan Checklist to aid preparation of plans and architectural drawings. It is understood that all checklist items will not be included in all projects. The list is intended to give the applicant an idea of the breadth of review by the Commission on those items which are included in the subject project. Photographs can be used for illustration and discussion, but are not acceptable as substitutes.

Sonia E. Taggart for Everest Holding  
Owner's Signature Applicant's/Agent's Signature

Sonia E. Taggart  
Owner's Printed Name Applicant's/Agent's Printed Name



PROPOSAL # 1

# Proposal Capital Glass, Inc.

2951 N. Deer Run Road, Ste 1 Carson City, Nevada 89701  
NV Lic. #10139, CA Lic. #811436  
Webpage: [www.capitalglassnv.com](http://www.capitalglassnv.com)

Phone: (775) 883-6401  
Fax: (775) 883-6584  
Email: DCowan@capitalglassnv.com

<i>Proposal Submitted To:</i>	Taggart & Taggart	<i>Phone:</i>	882 - 9900	<i>Date:</i>	3/6/09
<i>Attention:</i>	Paul or Sonja	<i>Fax:</i>	883 - 9900		
<i>Street Address:</i>		<i>Job Name:</i>	Office		
<i>City, State, Zip:</i>		<i>Job Location:</i>	108 N Minnesota Carson City, NV		
<i>Architect:</i>		<i>Plan #:</i>		<i>Spec #:</i>	

**We hereby submit specifications and estimates for:  
Furnish & Install**

- 23 - New Wood Windows By Eagle Windows
- 18 - 36" x 77" Double Hung, Clear over Low-e Insulated Glass
- 5 - 36" x 61" Double Hung, Clear over Low-e Insulated Glass

Interior stain or paint grade pine  
Interior trim to be chosen by owner  
Exterior metal clad color to be picked by owner

**Total \$ 28,750.00**

**Standard Exemptions:**

Capital Glass shall not be responsible for protection of installed materials, cleaning of glass, metal or for damage to our materials by acts of God, thermal stress, vandals or other crafts. Capital Glass shall not be responsible for engineering, sizing, supplying or installing any structural materials. This proposal is based upon adequate anchoring support being provided at perimeter. Structural support shall be by others. Unless specifically noted by Capital Glass, bonding, shop drawings, special testing, field-testing and/or mock-ups are exempted.

We propose hereby to furnish material and labor - complete in accordance with the above specifications, for the sum of:

Payment to be made as follows:

**US Dollars \$ 28,750.00**

All material is guaranteed to be as specified. All work to be completed in a workmanlike manner according to standard practices. Any alteration or deviation from above specifications involving extra costs will be executed only upon written orders, and will become an extra charge over and above the estimate. All agreements contingent upon strikes, accidents or delays beyond our control. Owner to carry fire, tornado and other necessary insurance. Our workers are fully covered by Workmen's Compensation Insurance.

*Authorized Signature:*  
*Title:*

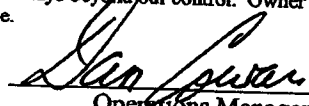
  
Operations Manager

*Printed Name:* Dan Cowan

**Note:** This proposal may be withdrawn by us if not accepted within **30** days.

**ACCEPTANCE OF PROPOSAL** - The above prices, specifications and conditions are satisfactory and are hereby accepted. You are authorized to do the work as specified. Payment will be made as outlined above.

*Authorized Signature:*  
*Printed Name:*  
*Title:*

\_\_\_\_\_  
\_\_\_\_\_  
\_\_\_\_\_

*Authorized Signature:*  
*Printed Name:*  
*Title:*

\_\_\_\_\_  
\_\_\_\_\_  
\_\_\_\_\_

*Date of Acceptance:*

\_\_\_\_\_

**Eagle**  
WINDOWS DOORS



an Andersen Company



*50 colors*  
IS JUST THE  
BEGINNING

## UNLIMITED EXTERIORS

*50 Eagle Complimentary Colors™*  
*Complimentary 2-, 3- & 4-tone Exteriors*  
*Custom Colors & Anodized Finishes*

## Performance Results

Test	2604 Criteria	Performance
<b>Pencil Hardness</b>	F+	3H Exceeds Specs
<b>Adhesion</b>		
· Cross Hatch Adhesion	No film removal	Pass
· Wet Adhesion	No film removal or blistering after 24 hours immersion at 100°F	Pass
· Boiling Water Adhesion	No film removal or blistering after 30 minutes in boiling water	Pass
<b>Impact Resistance, Direct</b>	No film removal after .10" metal deformation	Exceeds (No film removal or cracking)
<b>Abrasion Resistance</b>	Falling sand resistance - 20-liters/dry mil coating	Pass
<b>Chemical Resistance</b>		
· Muriatic Acid	No blistering	Pass
· Mortar Resistance	Mortar and lime easily removed	Pass
· Nitric Acid	No color change	Pass
· Window Cleaner Resistance	No blistering, no appearance change	Pass
· Detergent Resistance	No blistering, no appearance change	Pass
<b>Corrosion Resistance</b>		
· Humidity	3000 hours, 100°F, 100% RH	Pass
· Salt Spray	3000 hours, 5% concentration	Pass
<b>Weathering</b>		
	<i>5 years South Florida for all</i>	
· Chalk	No less than rating of 8	Pass
· Fade	No more than 5 Hunter Units	Pass
· Gloss	No less than 30% retention	Exceeds

## Warranty Information

The Eagle 20/10 Transferable Limited Warranty covers exterior finishes for 10 years against chalking and color change and 20 years against cracking, checking, peeling, flaking, blistering and loss of adhesion. See the complete Eagle 20/10 Transferable Limited Warranty for details.

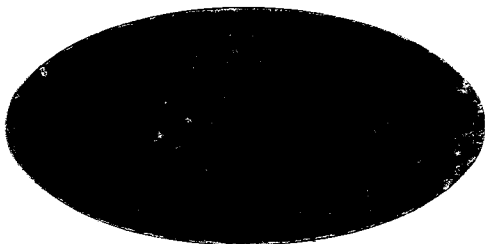

### Eagle Window & Door

2045 Kerper Blvd.  
Dubuque, IA 52001  
TEL 563.556.2270 FAX 563.556.4408

© 2008 Eagle Window & Door Manufacturing, Inc. "Eagle" and all other marks denoted are trademarks of Eagle Window & Door Manufacturing, Inc. Part No. 1108

For more information, or for the dealer nearest you, call 800.453.3633 or visit [EagleWindow.com](http://EagleWindow.com)

# Proposal Capital Glass, Inc.

2951 N. Deer Run Road, Ste 1 Carson City, Nevada 89701  
NV Lic. #10139, CA Lic. #811436  
Webpage: [www.capitalglassnv.com](http://www.capitalglassnv.com)

Phone: (775) 883-6401  
Fax: (775) 883-6584  
Email: [DCowan@capitalglassnv.com](mailto:DCowan@capitalglassnv.com)

<i>Proposal Submitted To:</i>	Taggart & Taggart	<i>Phone:</i>	882-9900	<i>Date:</i>	3/25/09
<i>Attention:</i>	Paul or <del>Sija</del> Sonia	<i>Fax:</i>	883-9900	<i>Job Name:</i>	Office
<i>Street Address:</i>		<i>Job Location:</i>	108 N Minnesota		
<i>City, State, Zip:</i>			Carson City, NV		
<i>Architect:</i>		<i>Plan #:</i>		<i>Spec #:</i>	

**We hereby submit specifications and estimates for:**

**Furnish & Install**

New Vinyl Windows By Empire Pacific 4200 Series  
Brown Exterior – White Interior  
All windows with 30/30 Energy Package

18 – 36" x 77 – Single Hung, Low-e 366, Argon Gas

5 – 36" x 61" – Single Hung, Low-e 366, Argon Gas

**Total \$ 15,500.00**

**Standard Exemptions:**

Capital Glass shall not be responsible for protection of installed materials, cleaning of glass, metal or for damage to our materials by acts of God, thermal stress, vandals or other crafts. Capital Glass shall not be responsible for engineering, sizing, supplying or installing any structural materials. This proposal is based upon adequate anchoring support being provided at perimeter. Structural support shall be by others. Unless specifically noted by Capital Glass, bonding, shop drawings, special testing, field-testing and/or mock-ups are exempted.

We propose hereby to furnish material and labor – complete in accordance with the above specifications, for the sum of:  
**US Dollars \$ 15,500.00**

Payment to be made as follows:

All material is guaranteed to be as specified. All work to be completed in a workmanlike manner according to standard practices. Any alteration or deviation from above specifications involving extra costs will be executed only upon written orders, and will become an extra charge over and above the estimate. All agreements contingent upon strikes, accidents or delays beyond our control. Owner to carry fire, tornado and other necessary insurance. Our workers are fully covered by Workmen's Compensation Insurance.

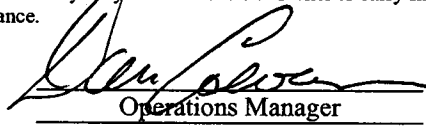
*Authorized Signature:*   
*Title:* Operations Manager

*Printed Name:* Dan Cowan

**Note:** This proposal may be withdrawn by us if not accepted within **30** days.

**ACCEPTANCE OF PROPOSAL** - The above prices, specifications and conditions are satisfactory and are hereby accepted. You are authorized to do the work as specified. Payment will be made as outlined above.

<i>Authorized Signature:</i>	_____	<i>Authorized Signature:</i>	_____
<i>Printed Name:</i>	_____	<i>Printed Name:</i>	_____
<i>Title:</i>	_____	<i>Title:</i>	_____

*Date of Acceptance:* \_\_\_\_\_

[PRODUCTS](#)

[DEALER LOCATOR](#)

[RESOURCES](#)

[COMPANY](#)



*A Perfect Match for Your Home*

**EPW Upgrade Packages**



**Energy Star**

90% of our windows with LoE meet or exceed the Government .35 U-Value to meet Energy Star Rating.

**Pacific Plus**

Energy and Durability together at last. This package offers a stronger double strength glass, argon filled and Duralite® spacer system on windows. On Sliding doors it comes with all the previous options and a extruded heavy duty screen and a dead latch. The Window reaches a minimum of a .30 U-value and a .35 Solar Heat Gain.



**30/30 Energy Package**

This is the Ultra Efficient Energy package. This package includes Duralite® spacer system, Argon gas filled IG and the ultimate performance LoE 366 glass. This package will achieve a .30 U-value and a .30 Solar Heat Gain or better.



This package will meet all the requirements for rebates as stated in the American Recovery and Reinvestment Act of 2009. It may also qualify for many public utility rebates, please check with your local utility for details.

Call Us 800 473 7013

[»Site Map](#) [»Builder/Architects](#) [»Contact Us](#) [»Sales](#)

PRODUCTS

DEALER LOCATOR

RESOURCES

COMPANY



*A Perfect Match for Your Home*

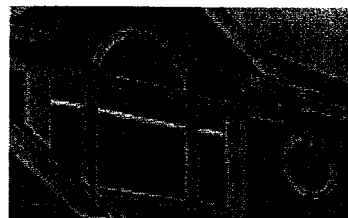

**PRODUCTS | Windows | Painted**

Accent the colors of your home and surroundings, creating a custom and beautiful look. The look adds value to your home, and the investment will last because it comes with a great warranty.

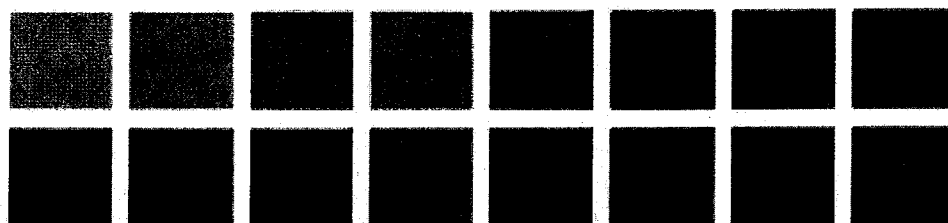

\*actual color will vary

Painted windows are ideal for new construction or replacement. They cost less than traditional windows and require less maintenance. Our vinyl windows are a perfect fit for replacing colored windows because you can keep your color accent while improving efficiency.

Painting can be done on the two standard frame colors of white and almond and on any window configuration. With the exclusive 16 exterior colors and matching green and bronze grids there are endless options, so you too will find a perfect match for your home.



All of our finishes have been tested and meet or exceed ASTM and AAMA standards for coating substrate. All finishes are environmentally friendly.

Call Us 800 473 7013

»Site Map »Builder/Architects »Contact Us »Sales

products

[Sign In](#) >

[Register](#) >

- [Home](#)
- [About Us](#)
- [Products](#)
- [Dura Platform](#)
- [Duralite™](#)
- [Literature](#)
- [Technical Bulletins](#)
- [Duraseal™](#)
- [IG Components](#)
- [Decoseal™](#)
- [Dual Seal System](#)
- [Warranty](#)
- [Equipment](#)
- [Line Layouts](#)
- [Order Literature](#)
- [Tech Support](#)
- [Contact Us](#)
- [Site Map](#)

[Search](#) >

**Duralite™**

3rd generation warm-edge technology using NO METAL

Patent No. 6,581,341

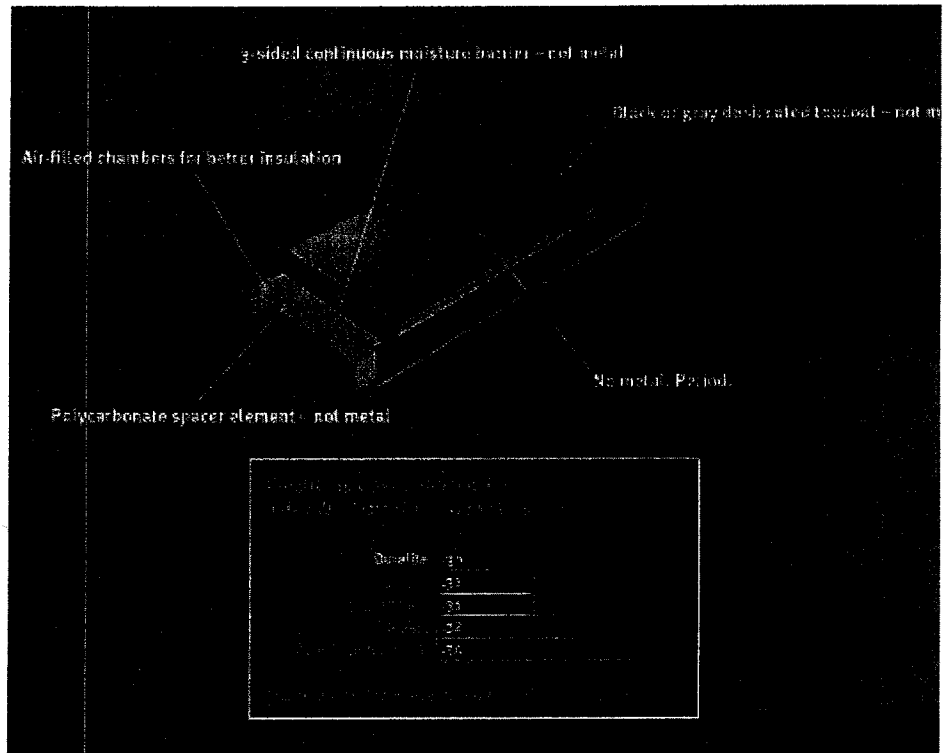

Duralite offers a new level of thermal performance to windows reducing conductivity by up to 45%. radical improvement in thermal properties is achieved by eliminating metal and replacing over 60% spacer profile with air. The patented design featuring a unique composite laminating technology the use of metal results in superior thermal and durability performance.

Test results performed by a third party have proven that Duralite offers the lowest **U-value rating** best **condensation resistance** when compared to other spacers.

Duralite is thermally the best energy-efficient insulating glass system available on the market.

[Home](#) | [Contact Us](#) | [Site Map](#)

© 2008 Truseal™ | Designed and Powered by DigiKnow | [Privacy & Legal Information](#)  
 Duralite™, Duraseal™, Decoseal™, EdgeTherm™, Microseal™, GridLoc™ and Envirosealed Windows™  
 are trademarks of Truseal Technologies, Inc.