Item F-3

CARSON CITY REGIONAL TRANSPORTATION COMMISSION
REQUEST FOR COMMISSION ACTION

Date Submitted: October 27, 2009 **Meeting Date:** November 4, 2009

To: Regional Transportation Commission

From: Patrick Pittenger, Transportation Manager

Subject Title: Action to approve a proposed revision to the snow removal map.

Staff Summary: Changes are proposed to the Carson City snow removal map to correct various deficiencies and account for changes to the roadway network since last winter.

Type of Action Requested: (check one)
(☐) None – Information Only
(☒) Formal Action/Motion

Recommended Board Action: I move to a proposed revision to the snow removal map.

Explanation for Recommended Action: Two significant changes are the addition of the North Stewart Street extension and that Fairview Drive between S. Carson Street and the new terminus of the Carson City Freeway will be plowed as a shared snow plow route, with Carson City and NDOT both plowing that route. Additionally, Modifications are proposed to provide for plowing along transit routes and other miscellaneous changes to improve the overall operations of the plowing operations.

Applicable Statue, Code, Policy, Rule or Policy: N/A

Fiscal Impact: N/A

Explanation of Impact: N/A

Funding Source: N/A

Alternatives: Do not change the map or modify the proposed changes.

Supporting Material: Map of the proposed snow routes that displays where changes are proposed.

Prepared By: Patrick Pittenger, Transportation Manager

Commission Action Taken:

Motion: _____ 1) _____ Aye/Nay
2) _____ _____
_____
_____
_____
_____

_____ (Vote Recorded By)
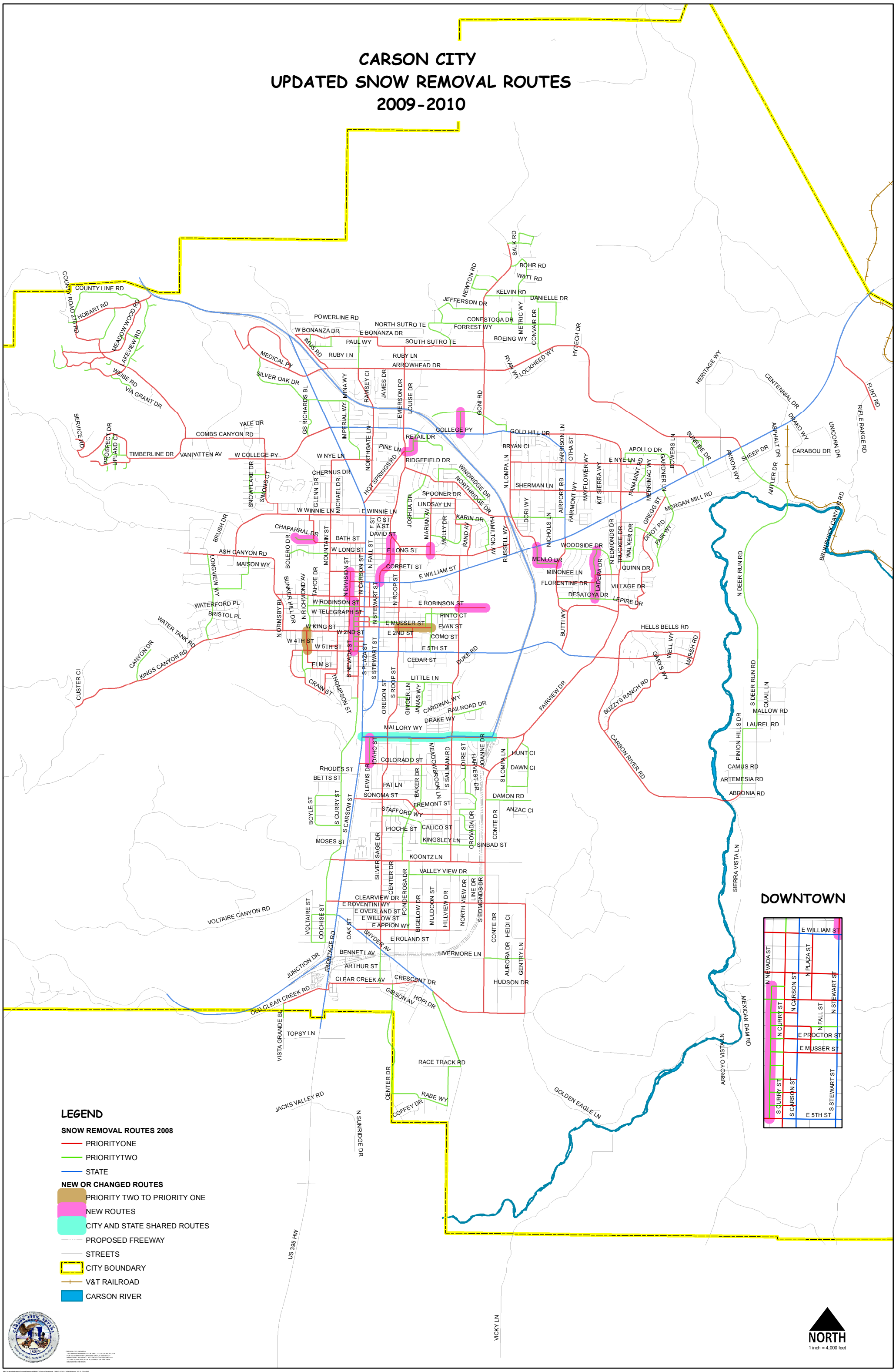
CARSON CITY
UPDATED SNOW REMOVAL ROUTES
2009-2010